# Raffaella Piccirillo



From Wikipedia, the free encyclopedia

Contents [hide]

(Top)
Discography [15]
Albums
EP
SINGLES
Collaborations
Demo
Awards
Won
Nomination
External links
Notes and References

Get citation

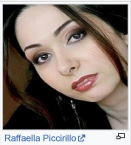

Raffaella Piccirillo

**Raffaella Maria Piccirillo** (born March 3, 1978) in Cremona - Italy, known professionally as **Raffaella Piccirillo**, is a singer, songwriter, author,[1][2] and DJ producer.

She participated in the Italian-British documentary film Italy in a Day - Un giorno da italiani (2014)[3] directed by Gabriele Salvatores that was part of the Out of Competition section at the 71st Venice International Film Festival.

Raffaella is the number one Singer - Songwriter artist for the State of Cremona, LOM, IT on the ReverbNation web site.[4]

She became known in America and abroad with her music releases[5] and international music collaborations,[6][7] hosted on many international music magazines.[8][9][10][11][12][13]

Her voice is also knowing and mentioned in web radio for her music showcase, hosting international bands and artists from all over the world.[14]

## Discography [15]

### Albums

- Virtual Puzzle (2017)[16] [17]

### EP

- Fragments of my dream (2012)[18] [19] [20]
- AIRAM R. - the other SIDE of me (2021)[21] [22] [23] [24] [25] [26] [27]

### SINGLES

- Ragazzi (2012)[28] [29]
- Nel Vento (2018)[30] [31] [32] [33]

### Collaborations

- Untol Story - Pale Blue Dot - Album (2017) by Kevin Rees [34] [35] [6]
- We Will Overcome - single (2021) by Angelica Ganea and Giuseppe Mileto [36] [7]

### Demo

- Please Come Back To Me - Peyman Khan and Raffaella Piccirillo - single (2013)[37]
- Bavar - Peyman Khan and Raffaella Piccirillo - single (2013)[38]
- Memory - Peyman Khan and Raffaella Piccirillo - single (2014)[39]
- Dreamer - Peyman Khan and Raffaella Piccirillo - single (2016)[40]
- Dark Moon - Peyman Khan and Raffaella Piccirillo - single (2020)[41]

## Awards

### Won

Akademia Music Award Best Pop Rock EP for 'Fragments Of My Dream' in the August 2015[42] [43] [44]

Akademia Music Award September 2016 Winner - Best Music Video Alternative Rock for the videoclip 'Angels of the silence' song[45]

### Nomination

- selected for Dadasaheb Phalke Award 2019 - Mumbai (February 20, 2019) for the videoclip (In The Wind) "Nel Vento feat. Alessandro Amato" country song[46]

- selected for Music Shorts Film Festival 2019 - Missoula/MT - USA (May 14, 2019) for the videoclip (In The Wind) "Nel Vento feat. Alessandro Amato" country song

- selected for MoziMotion Film Festival 2019 - North Holland - Netherlands (October 5 – 13, 2019) for the videoclip (In The Wind) "Nel Vento feat. Alessandro Amato" country song[47]

- selected for First-Time Filmmaker Sessions Pinewood Studios, England - UK (December 15 – 22, 2019) for the videoclip (In The Wind) "Nel Vento feat. Alessandro Amato" country song[48]

## External links

Raffaella Piccirillo at IMDb

Raffaella Piccirillo on Muso.AI

Raffaella Piccirillo on Discogs

Raffaella Piccirillo on MusicBrainz

Raffaella Piccirillo on Internet Archive, archive.org

Raffaella Piccirillo Website

## Notes and References

1. ^ "Raffaella Piccirillo - Autore su Jam Session 2.0". *Jam Session 2.0* (in Italian). Retrieved 2022-07-04.
2. ^ "Raffaella Piccirillo - Cerca con Google". *www.google.com*. Retrieved 2022-07-04.
3. ^ "Raffaella Piccirillo". *IMDb*. Retrieved 2022-07-01.
4. ^ "Raffaella Piccirillo | Singer Songwriter from Cremona, LOM, IT". *ReverbNation*. Retrieved 2022-07-04.
5. ^ "Raffaella Piccirillo". *Discogs* (in Italian). Retrieved 2022-07-01.
6. ^ a b *Untold Story (feat. Raffaella Piccirillo) di Kevin Rees* (in Italian),
21. ^ "Raffaella Piccirillo presentó su nuevo trabajo". *Delta80*.
22. ^ "Raffaella Piccirillo presentó su nuevo trabajo – DELTA 80" (in Spanish). Retrieved 2022-07-05.
23. ^ "AIRAM R. – the other Side of me", il nuovo Concept-EP di Raffaella Piccirillo". *StandOut Magazine*.
24. ^ " "AIRAM R. – the other Side of me", il nuovo Concept-EP di Raffaella Piccirillo". *StandOut Magazine* (in Italian). 2021-11-12. Retrieved 2022-07-01.
25. ^ "Raffaella Piccirillo - "AIRAM R. – the other Side of me" ". *System*

2017-05-28, retrieved 2022-07-01
7. ^ a b *We Will Overcome - Single (feat. 2NICK8, Ahmed Karamani, Al Remez, Alesa Mileto, Amin Boostan, Anshu Jha, Bob Spring, Calvina Smith, Dimitris Stratikis, Eduardo Togi, Eli Kay, Eliana De Piero, Grace Gazey, Hashini Herath, Hazel Ginnette Pinto Reyes, Helena Cinto, J.J. Jenkins, Jayas Kumar, Joel the Alien, Leroy Sparkz, Liat Dagan, Mandy Chan, Marina Ribeiro, Meric Calisan, Michael Gildner, 盧賀雪, Monique De Bruin, Moses Adeoye Adeleke DOOW, Mwalimu Okello, Nielle, OLYM, Orla Wallrabenstein, Palsang Lama, Pamela M Pascua, Pao Carolina Soprano, Pierre Von Guersing, Raffaella Piccirillo, Riani Sovana, Roman Fictum, Ronan Ace, Sabbir Hossain Farukh, Slobhán O'Brien, Sneha Sinha, Teodora Gosheva, Tiago Pinho, Tinkara Kovač, Vanessa Mileto & Yasumi Miyazawa) - Single di Angelica Ganea & Giuseppe Mileto* (in Italian), 2021-07-01, retrieved 2022-07-01
8. ^ "Beat Pulse Magazine featured Raffaella Piccirillo" (PDF). *Beat Pulse Magazine*.
9. ^ "Una voz italiana que seduce" (PDF). *Delta80*.
10. ^ "DELTA 80: Una voz italiana que seduce". *DELTA 80*. 2019-06-09. Retrieved 2022-07-01.
11. ^ "featured Raffaella Piccirillo" (PDF). *Indie Artists Magazine*.
12. ^ "Raffaella Piccirillo: A sneak peak into the life of the multi faceted Italian talent" (PDF). *Polynote Magazine*.
13. ^ Bujarbaruah, Droopad (2021-04-01). "Raffaella Piccirillo: A sneak peak into the life of the multi faceted Italian talent". *Polynotemagazine*. Retrieved 2022-07-01.
14. ^ "Radio Piemonte Torino". *iHeart*. Retrieved 2022-07-05.
15. ^ "Raffaella Piccirillo". *Discogs*. Retrieved 2022-07-01.
16. ^ "E' uscito il nuovo album della cantautrice Raffaella Piccirillo, "Virtual Puzzle" " (PDF). *Sardegna Reporter*.
17. ^ Redazione, La (2018-05-07). "'E' uscito il nuovo album della cantautrice Raffaella Piccirillo, "Virtual Puzzle" ". *Sardegna Reporter* (in Italian). Retrieved 2022-07-01.
18. ^ "Le produzioni mistiche e toccanti di Raffaella Piccirillo". *Artisti Musica*.
19. ^ *Fragments of my dream - EP di Raffaella Piccirillo* (in Italian), 2012-04-05, retrieved 2022-07-01
20. ^ Silvia (2016-04-19). "Raffaella Piccirillo, cantautrice". *Blog della Musica* (in Italian). Retrieved 2022-07-01.
*Failure Magazine*.
26. ^ "Raffaella Piccirillo - "AIRAM R. – the other Side of me" | SYSTEM FAILURE" (in Italian). Retrieved 2022-07-01.
27. ^ "INTERVISTA A RAFFAELLA PICCIRILLO | SYSTEM FAILURE" (in Italian). Retrieved 2022-07-01.
28. ^ "BTD Radio Interviews Raffaella Piccirillo". *BTD Radio*.
29. ^ "Raffaella Piccirillo". *Online Music Promotion | Independent Music Magazine | Social Music Marketing*. Retrieved 2022-07-01.
30. ^ "RAFFAELLA PICCIRILLO - E' uscito il video di NEL VENTO". *Diffusioni Musicali*.
31. ^ "Songdew Competition Winner Raffaella Piccirillo - Nel Vento". *Artist Echoes*.
32. ^ Redazione (2019-08-30). "Raffaella Piccirillo: parte la campagna Musicraiser per un 45 giri del singolo "Nel Vento" ". *Jam Session 2.0* (in Italian). Retrieved 2022-07-01.
33. ^ tuttorock (2018-10-16). "RAFFAELLA PICCIRILLO: E' uscito il video di "NEL VENTO" ". *TuttoRock Magazine* (in Italian). Retrieved 2022-07-05.
34. ^ "Raffaella Piccirillo". *Muso.AI*. Retrieved 2022-07-01.
35. ^ "Kevin Rees". *Muso.AI*. Retrieved 2022-07-01.
36. ^ "we will overcome | the artists". *WE WILL OVERCOME*. Retrieved 2022-07-01.
37. ^ *Peyman Khan & Raffaella Piccirillo - 'Please Come Back To Me'*, retrieved 2022-07-01
38. ^ *Peyman Khan & Raffaella Piccirillo - 'Bavar'*, retrieved 2022-07-01
39. ^ *Memory - PEYMAN KHAN & Raffaella Piccirillo*, retrieved 2022-07-01
40. ^ *Dreamer | Peyman Khan & Raffaella Piccirillo*, retrieved 2022-07-01
41. ^ *Dark Moon - Raffaella Piccirillo & Peyman Khan*, retrieved 2022-07-01
42. ^ "BEST EP POP ROCK" (PDF). *Akademia Music*.
43. ^ "The Akademia Music Awards Announces Its August 2015 Winners & Finalists" (PDF). *Top40-Charts*.
44. ^ "Akademia Music Awards (2015)". *IMDb*. Retrieved 2022-07-01.
45. ^ "Akademia Music Awards (2016)". *IMDb*. Retrieved 2022-07-01.
46. ^ "Dada Saheb Phalke Film Festival (2019)". *IMDb*. Retrieved 2022-07-01.
47. ^ "MoziMotion (2019)". *IMDb*. Retrieved 2022-07-01.
48. ^ "First-Time Filmmaker Sessions (2019)". *IMDb*. Retrieved 2022-07-01.

| Authority control | • MusicBrainz artist |
|---|---|

Categories: singer-songwriter

Category: AfC submissions by date/04 July 2022

Text is available under the Creative Commons Attribution-ShareAlike License 3.0; additional terms may apply. By using this site, you agree to the Terms of Use and Privacy Policy. Wikipedia® is a registered trademark of the Wikimedia Foundation, Inc., a non-profit organization.

Privacy policy About Wikipedia Disclaimers Contact Wikipedia Mobile view Developers Statistics Cookie statement